

Lorem Ipsum Dolor

# Séance 8, exploitation des données.

Mercredi 3 mai 2017

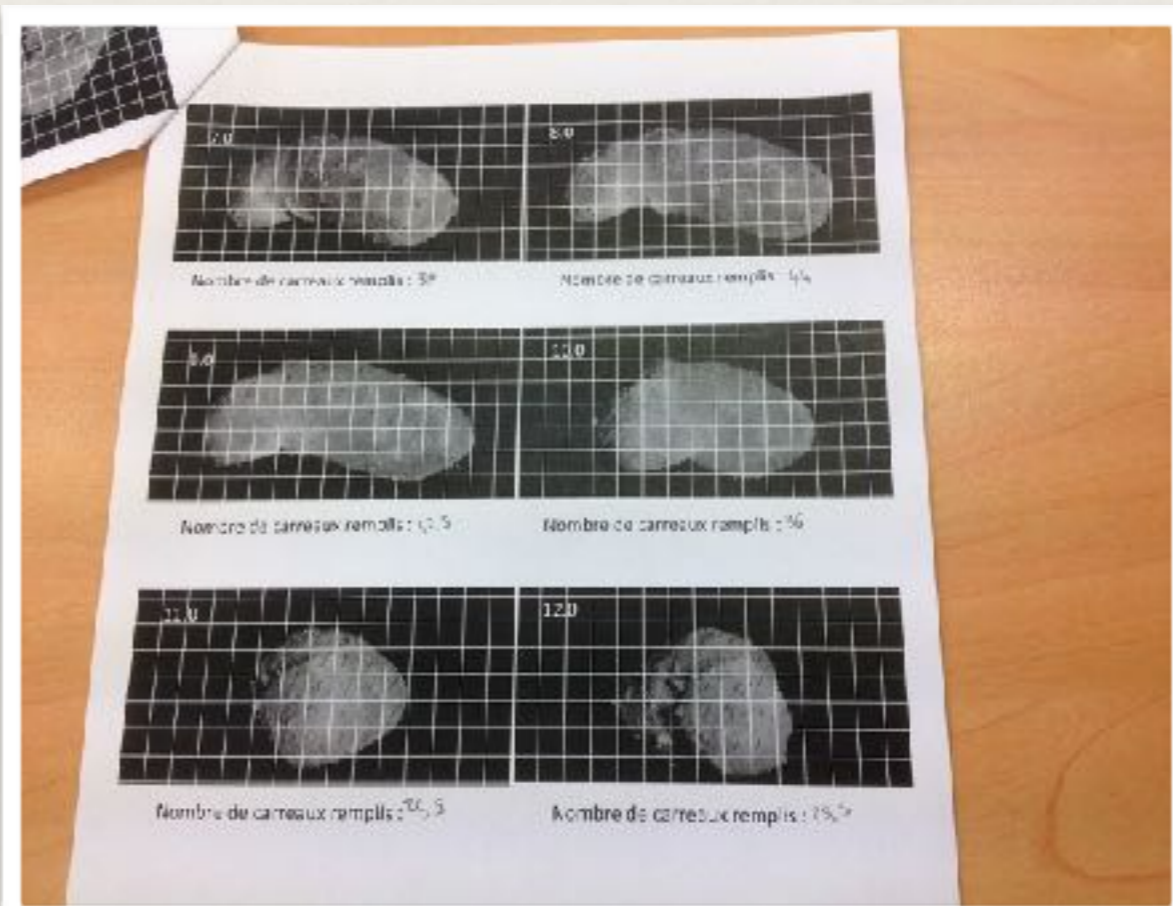
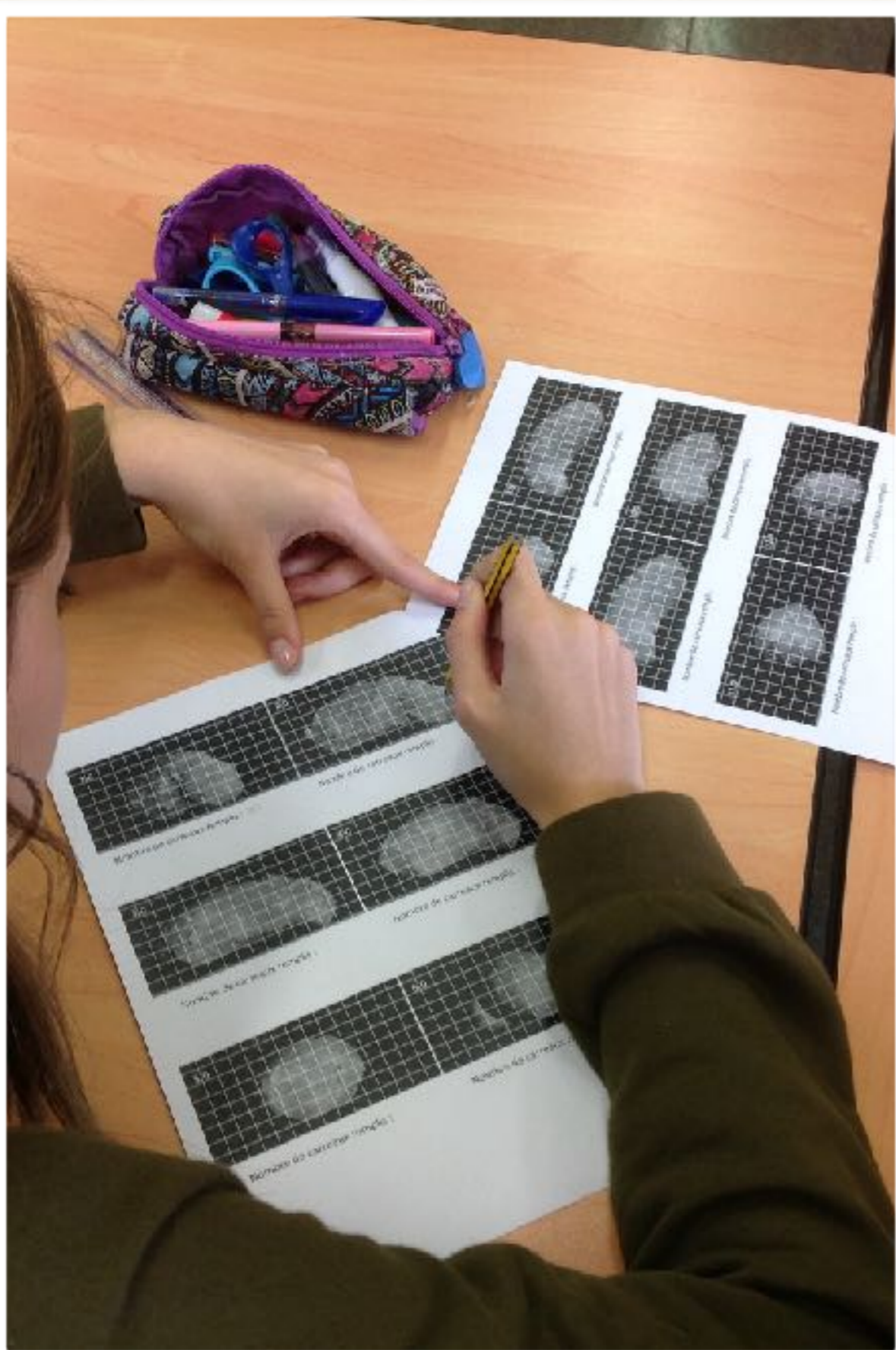

Comptage de la luminosité.

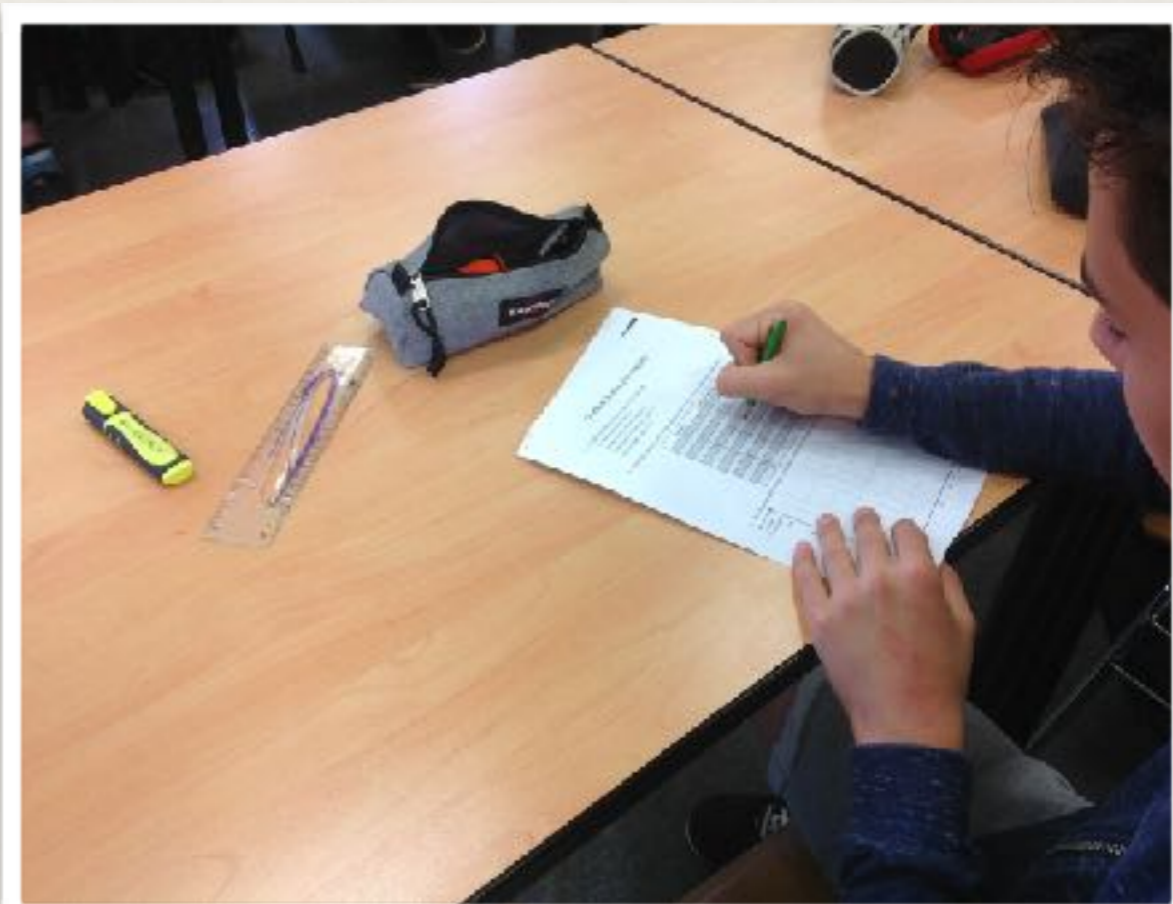
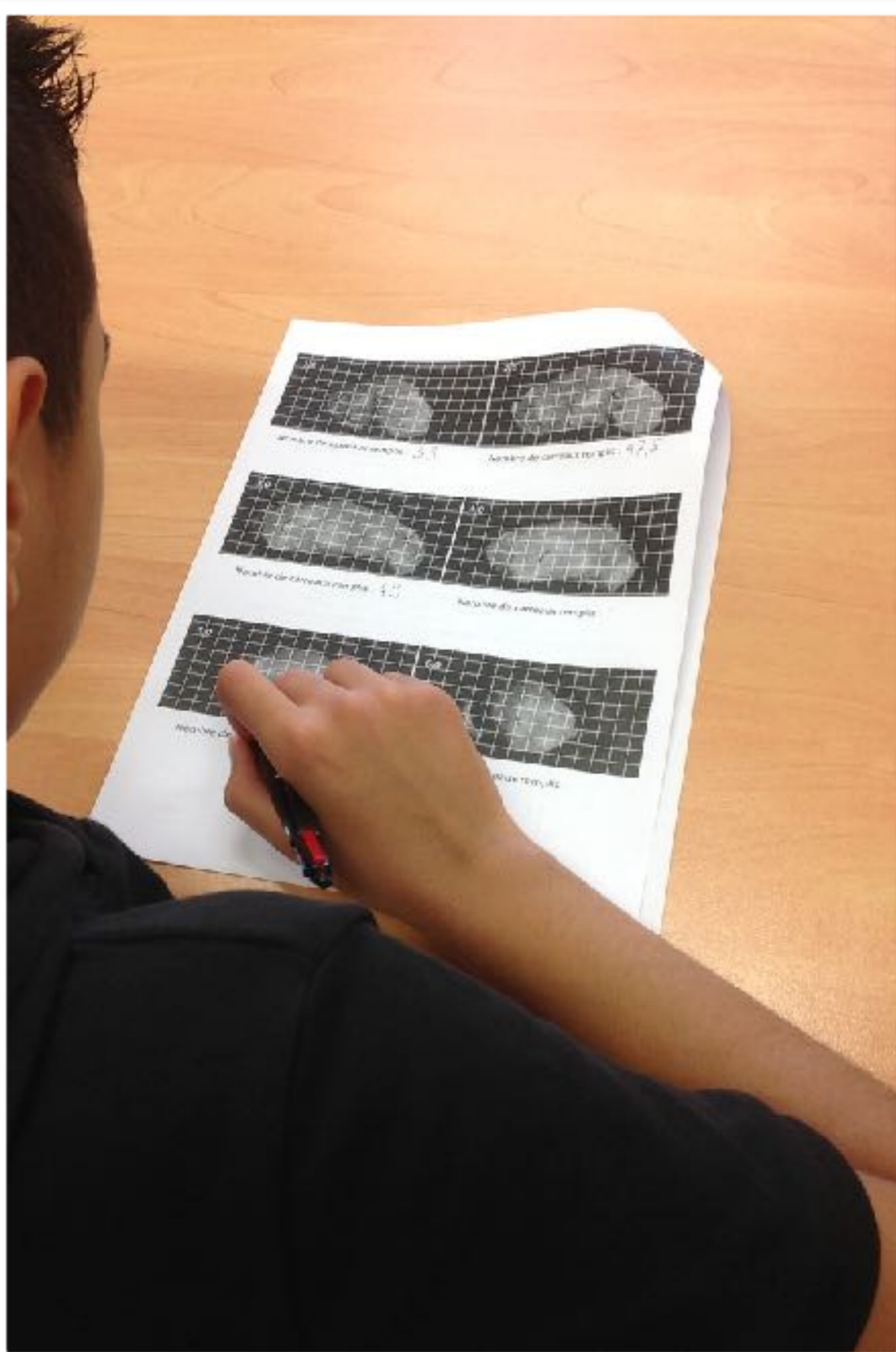

Report des données dans un tableau.

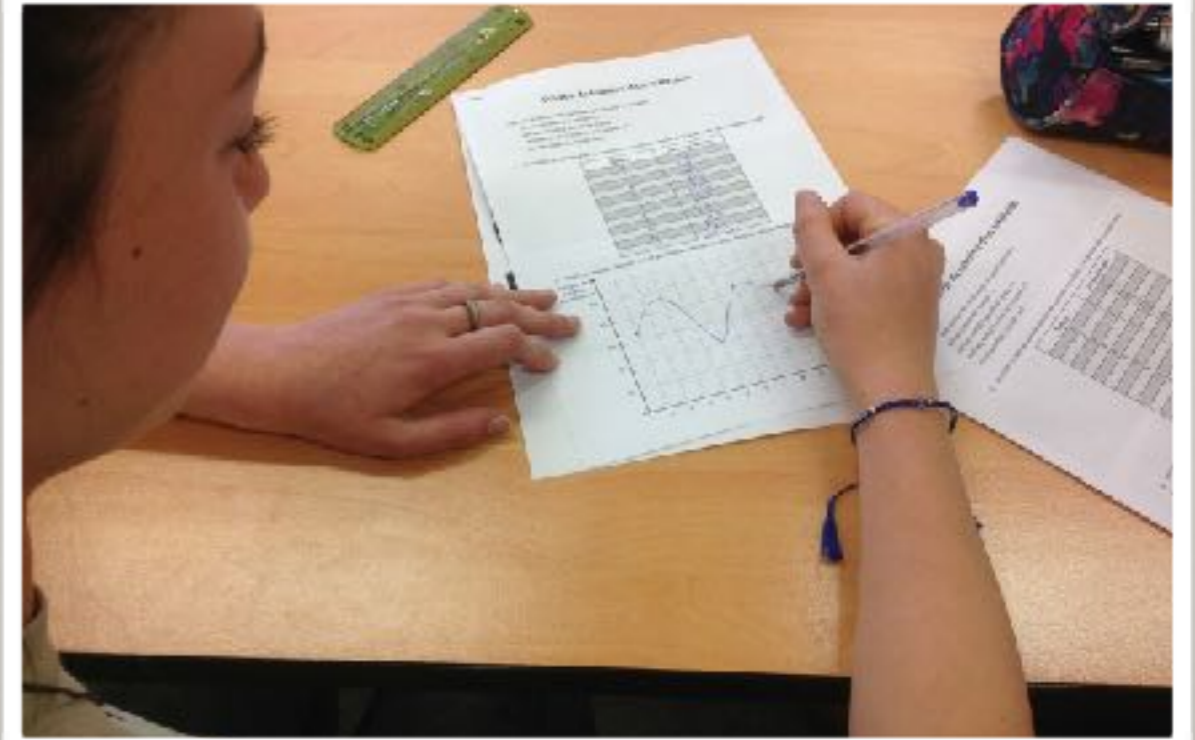

Tracé de la courbe de lumière.

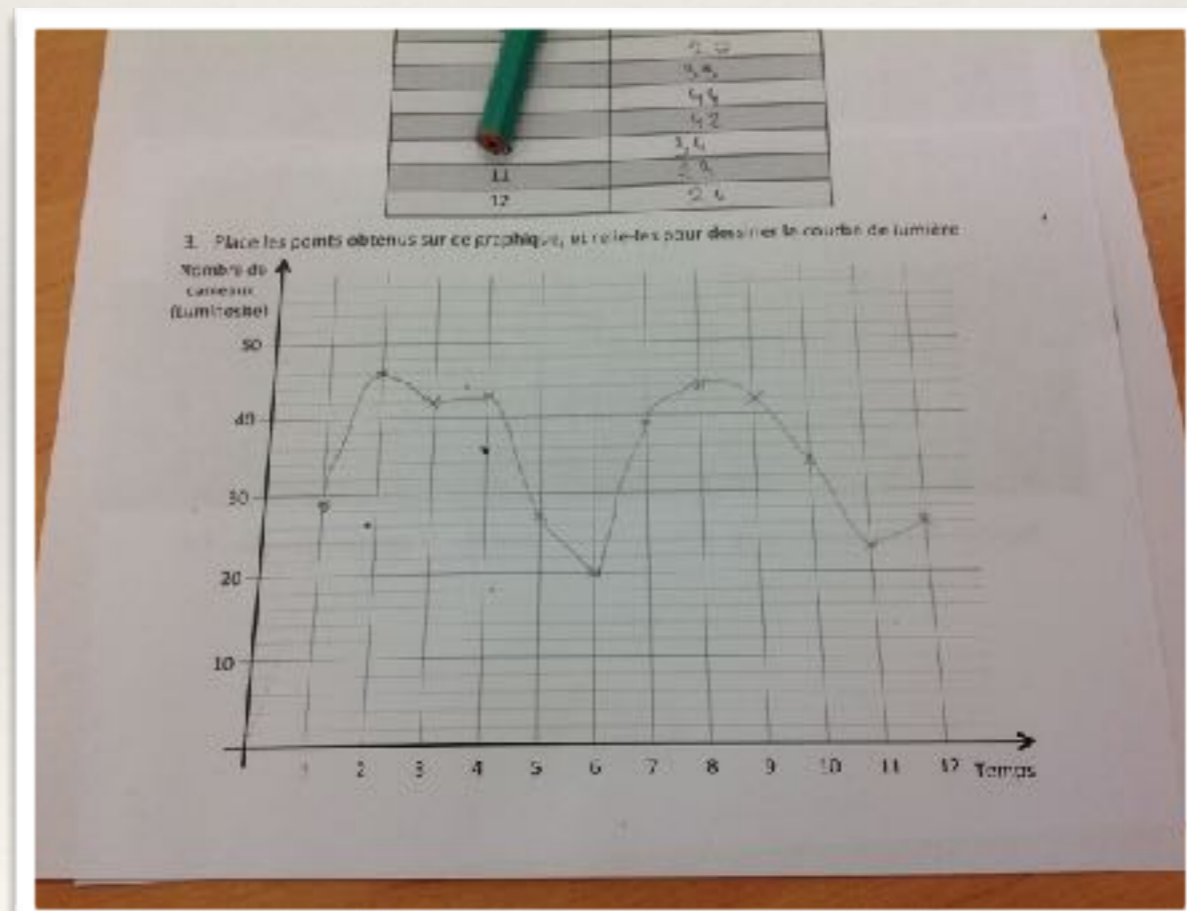
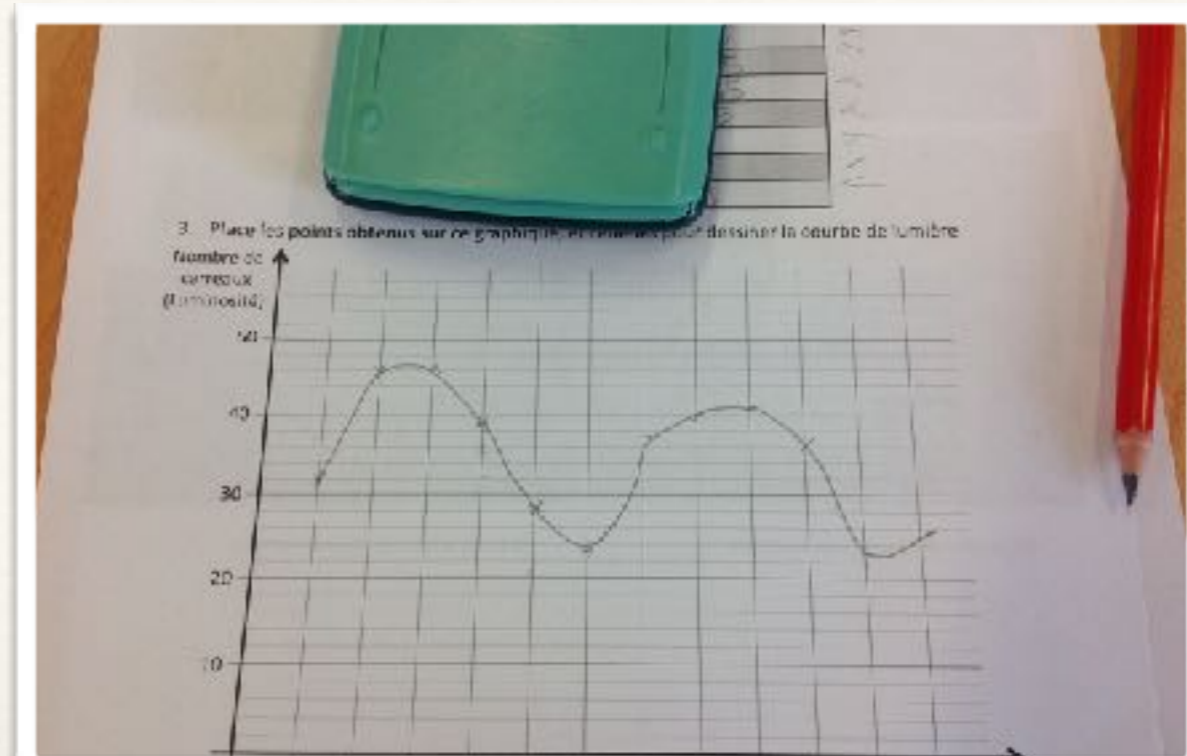
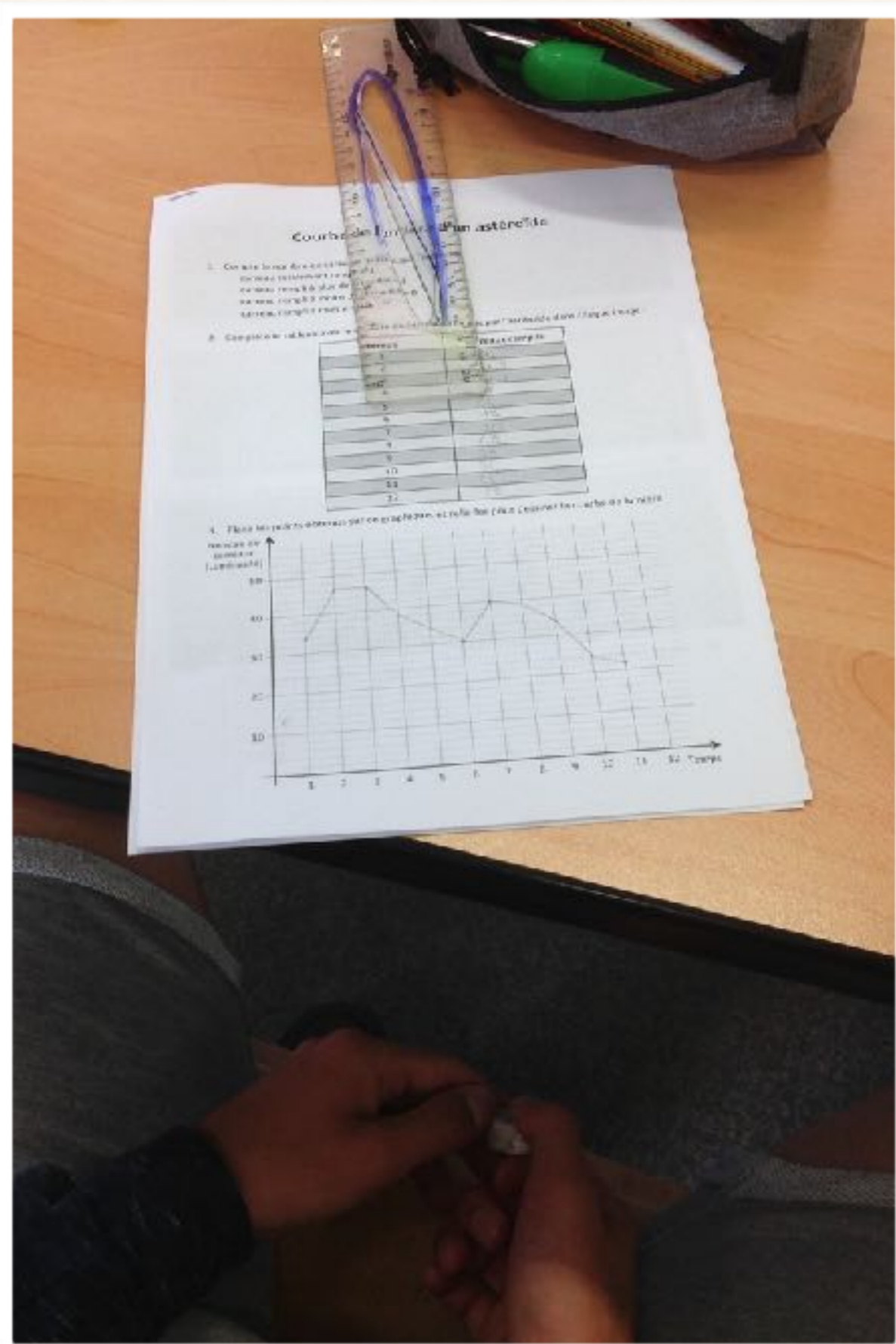

Différentes courbes.

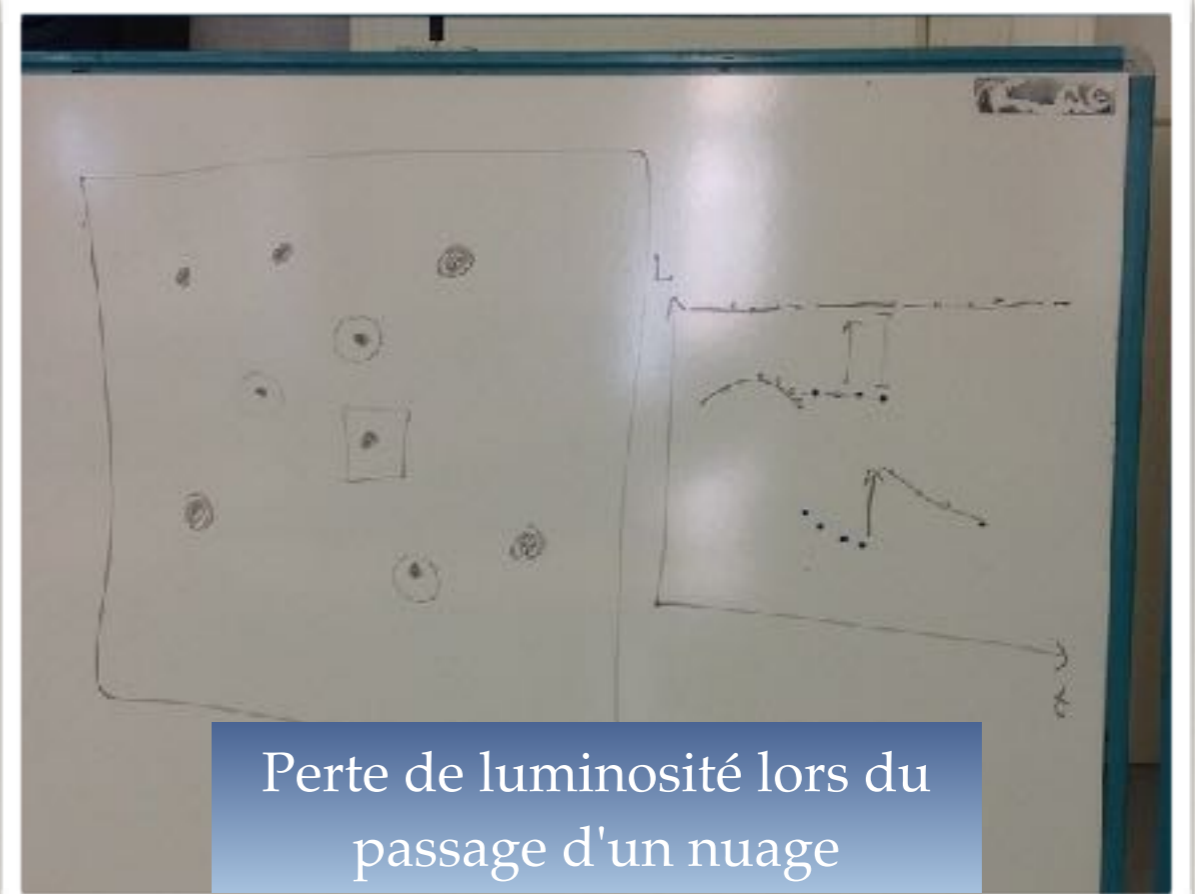
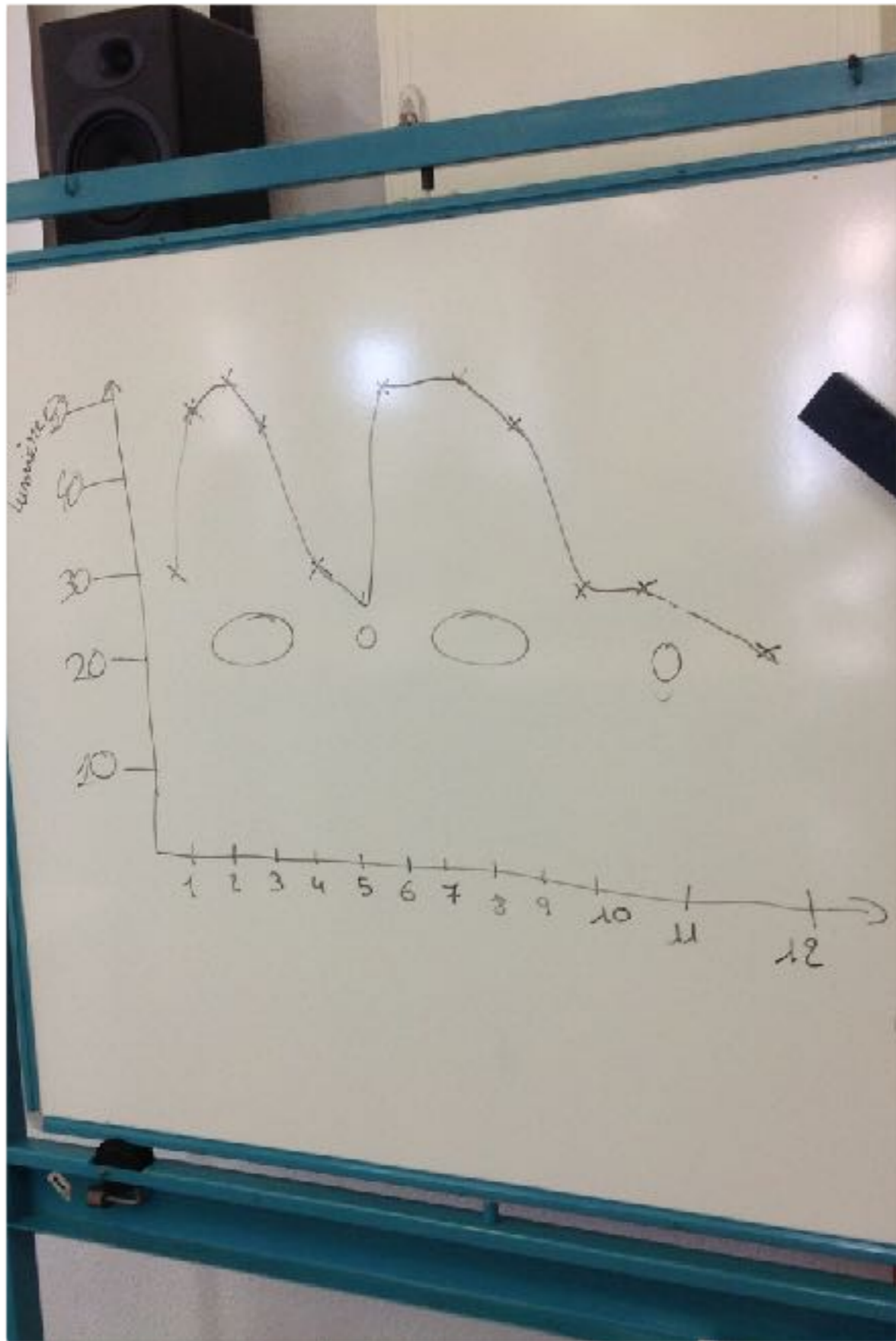

Perte de luminosité lors du passage d'un nuage

Courbe de lumière et forme de l'astéroïde.

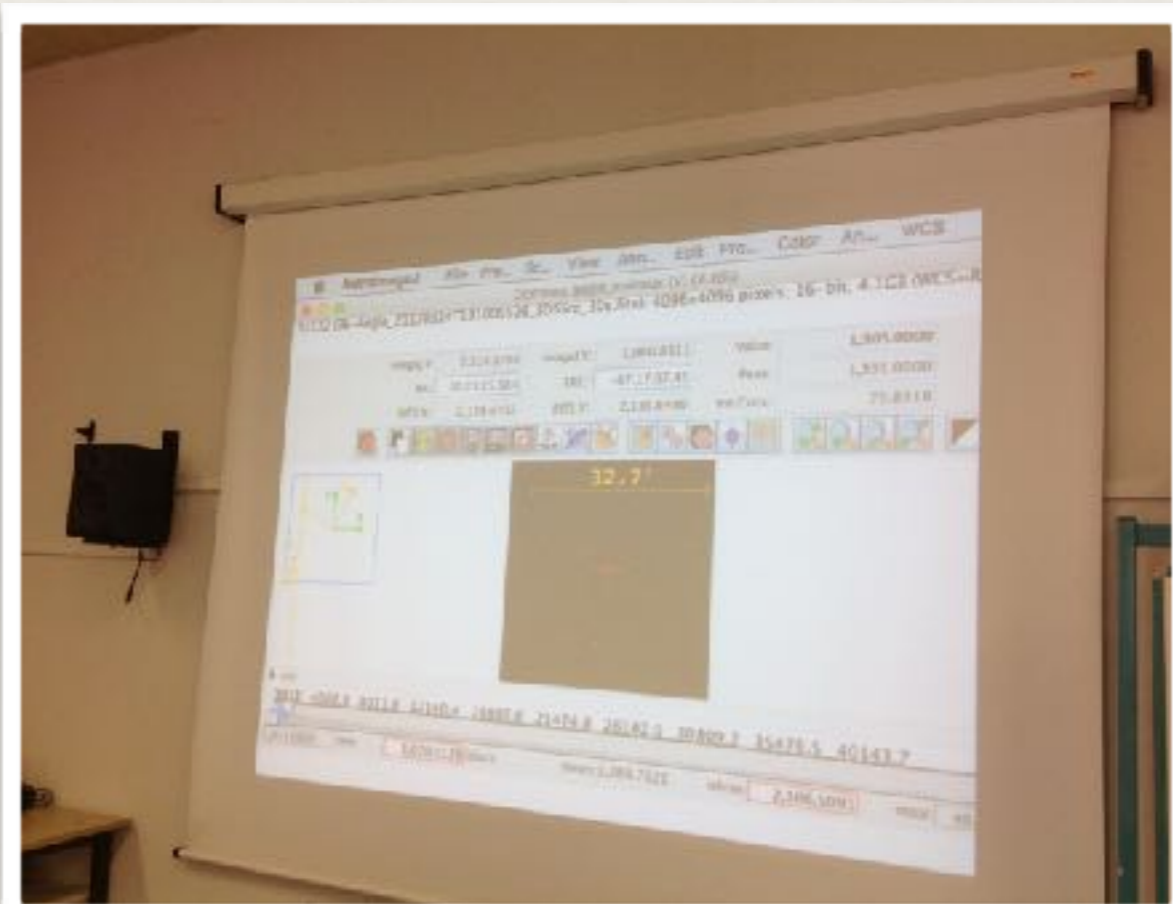
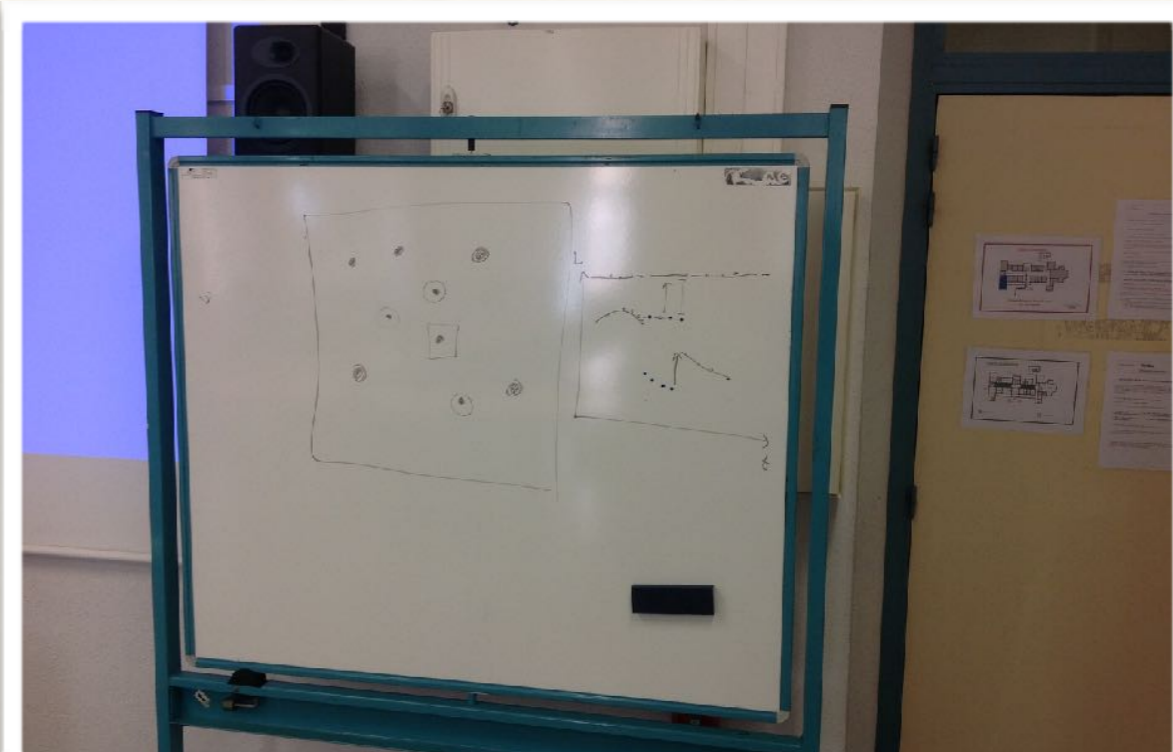

Comment calibrer la mesure de lumière.

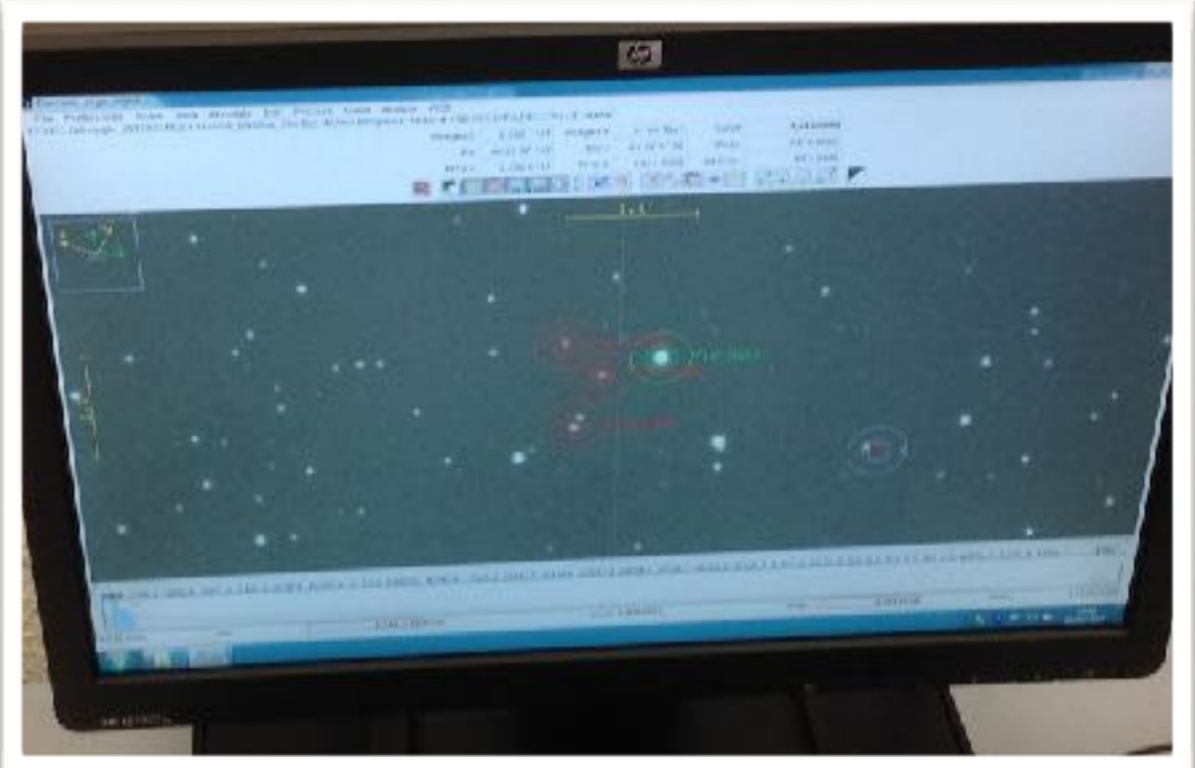
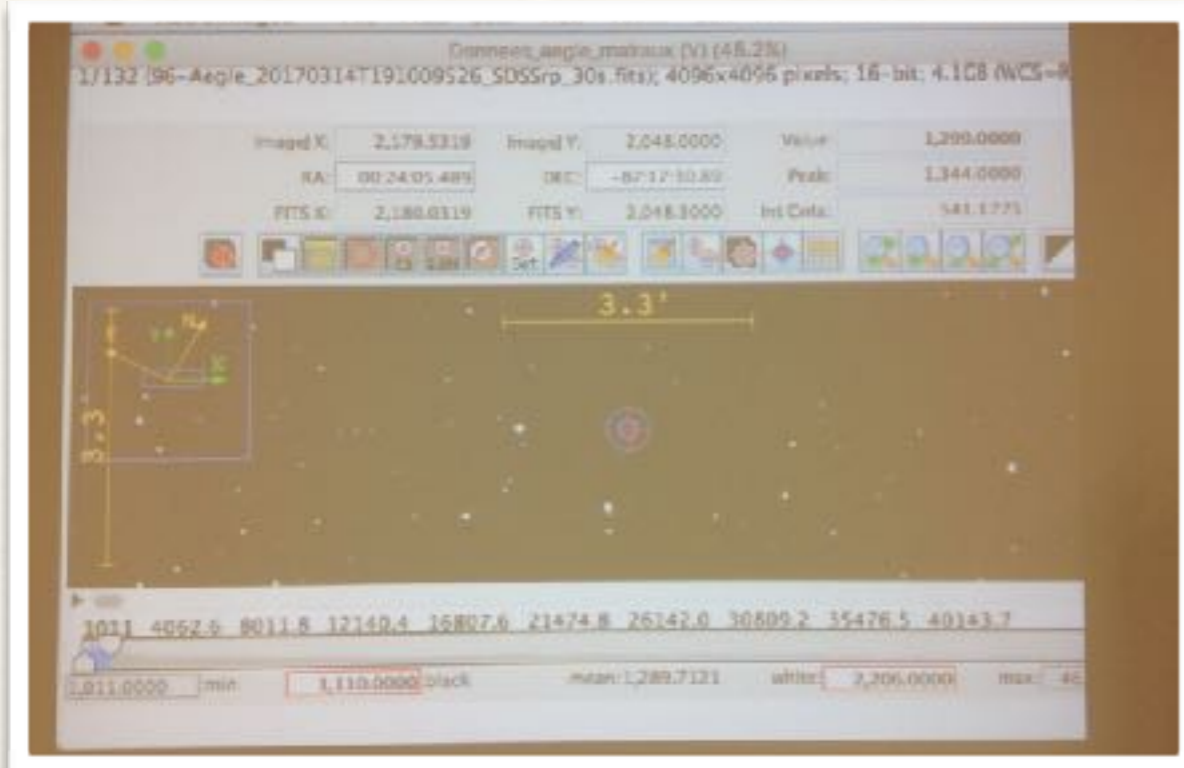

Traiter les images pour obtenir la courbe de lumière.

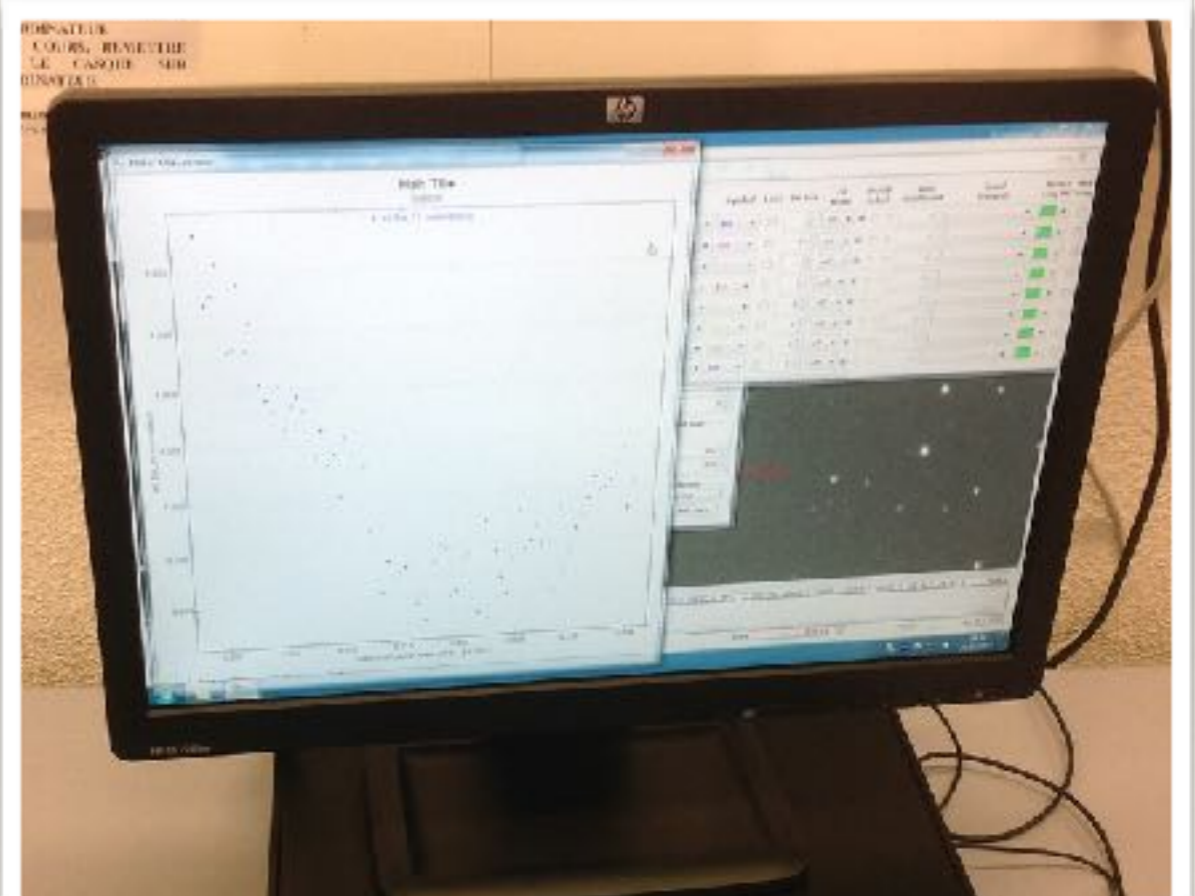
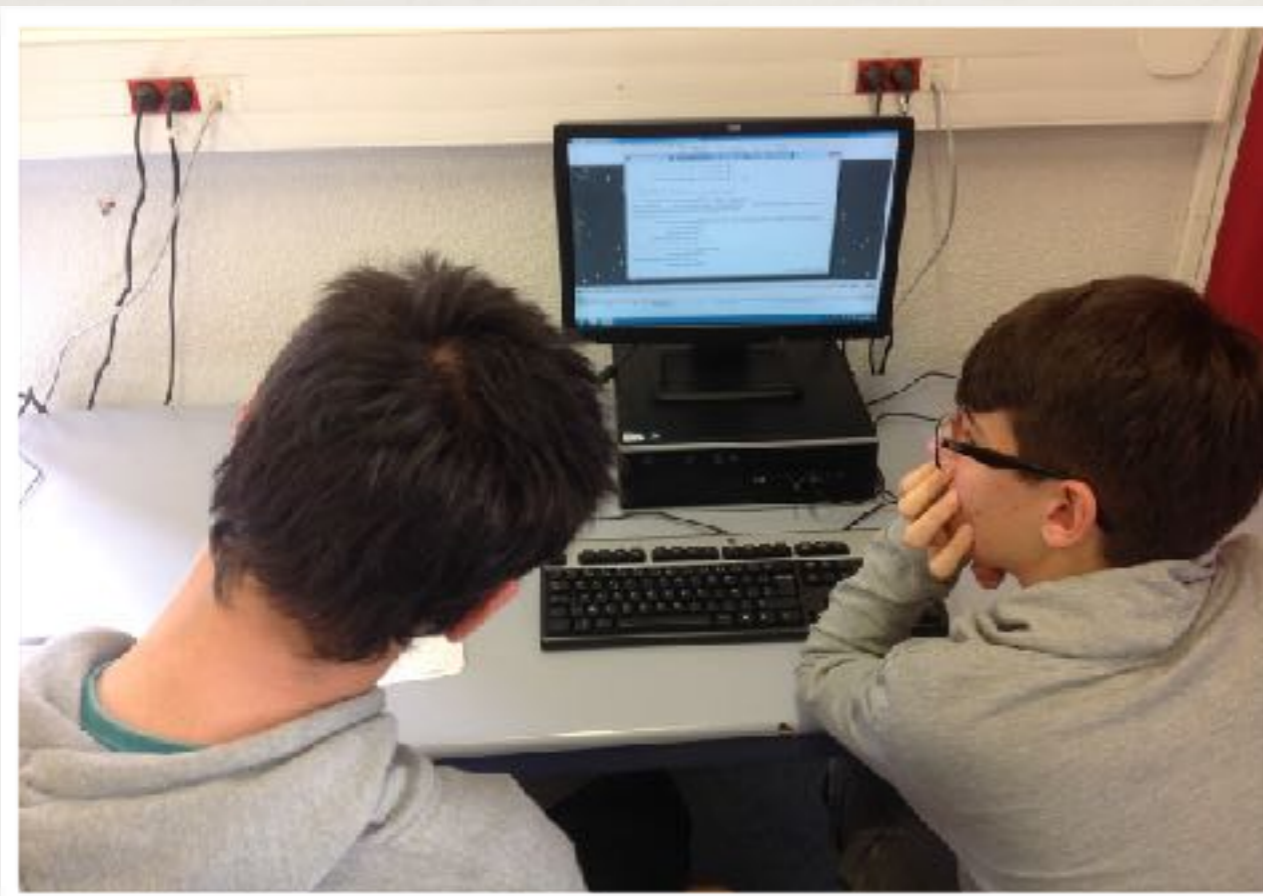

Utilisation du logiciel AstroImageJ.